

J-224

VICINITY MAP

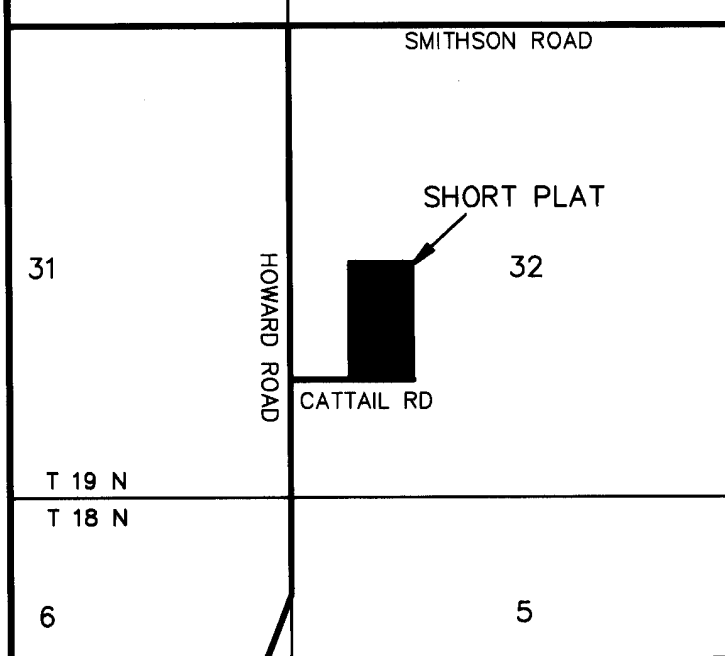

FD PIN & CAP
LS 9606
VISITED 10/07

BROWN/COMAN SHORT PLAT PART OF SECTION 32, T. 19 N., R. 18 E., W.M. KITITAS COUNTY, WASHINGTON

08/20/2008 10:47:32 AM V: J P: 224 200808200005
5108 00
Short Plat
Kititas County Auditor

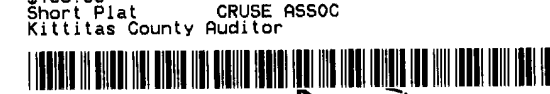

RECEIVING NO. 20080820 0005

SP-07-159

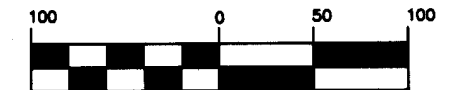

(IN FEET)
1 inch = 100 ft.

LEGEND

- SET 5/8" REBAR W/ CAP - "CRUSE 36815"
- FOUND PIN & CAP
- FENCE
- WELL

ORIGINAL PARCEL DESCRIPTION

THE EAST HALF OF THE NORTHWEST QUARTER OF THE SOUTHWEST QUARTER OF SECTION 32, TOWNSHIP 19 NORTH, RANGE 18 EAST, W.M., KITITAS COUNTY, STATE OF WASHINGTON; EXCEPT RIGHT OF WAY OF COUNTY ROAD (KNOWN AS CATTAIL ROAD) ALONG THE SOUTH LINE THEREOF.

LINE	DIRECTION	DISTANCE
L1	N 00°15'16" E	30.00'
L2	S 89°52'13" E	30.00'

AUDITOR'S CERTIFICATE

Filed for record this 20th day of August, 2008, at 10:47 A.M., in Book J of Short Plats at page(s) 224 at the request of Cruse & Associates.

JERALD V. PETTIT by Christopher Cruse
KITITAS COUNTY AUDITOR

SURVEYOR'S CERTIFICATE

This map correctly represents a survey made by me or under my direction in conformance with the requirements of the Survey Recording Act at the request of MERRICK BROWN in SEPTEMBER of 2007.

Chris Cruse
CHRISTOPHER C. CRUSE
Professional Land Surveyor
License No. 36815
- 8/19/2008
DATE

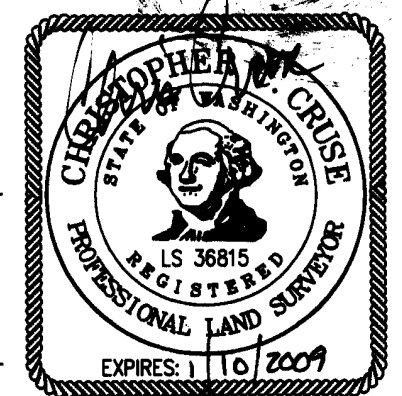

CRUSE & ASSOCIATES
PROFESSIONAL LAND SURVEYORS
217 E. Fourth St. P.O. Box 959
Ellensburg, WA 98926 (509) 962-8242
BROWN/COMAN SHORT PLAT

APPROVALS

KITITAS COUNTY DEPARTMENT OF PUBLIC WORKS
EXAMINED AND APPROVED THIS 15th DAY OF May A.D., 2008

[Signature]
KITITAS COUNTY ENGINEER

KITITAS COUNTY HEALTH DEPARTMENT
PRELIMINARY INSPECTION INDICATED SOIL CONDITIONS MAY ALLOW USE OF SEPTIC TANKS AS A TEMPORARY MEANS OF SEWAGE DISPOSAL FOR SOME BUT NOT NECESSARILY ALL BUILDING SITES WITHIN THIS SHORT PLAT. PROSPECTIVE PURCHASERS OF LOTS ARE URGED TO MAKE INQUIRIES AT THE COUNTY HEALTH DEPARTMENT ABOUT ISSUANCE OF SEPTIC TANK PERMITS FOR LOTS.

DATED THIS 28th DAY OF July A.D., 2008
Catherine Bumbarik
KITITAS COUNTY HEALTH OFFICER

CERTIFICATE OF COUNTY PLANNING DIRECTOR
I HEREBY CERTIFY THAT THE BROWN/COMAN SHORT PLAT HAS BEEN EXAMINED BY ME AND FIND THAT IT CONFORMS TO THE COMPREHENSIVE PLAN OF THE KITITAS COUNTY PLANNING COMMISSION.

DATED THIS 29th DAY OF July A.D., 2008
[Signature]
KITITAS COUNTY PLANNING DIRECTOR

CERTIFICATE OF KITITAS COUNTY TREASURER
I HEREBY CERTIFY THAT THE TAXES AND ASSESSMENTS ARE PAID FOR THE PRECEDING YEARS, AND FOR THIS YEAR IN WHICH THE PLAT IS NOW TO BE FILED. PARCEL NO. 19-18-32000-0027 & 19-18-32000-0006

DATED THIS 29th DAY OF July A.D., 2008
M. Wildeman
KITITAS COUNTY TREASURER

NAME AND ADDRESS - ORIGINAL TRACT OWNERS

NAME: MERRICK L BROWN
ADDRESS: 321 CATTAIL ROAD
ELLENSBURG, WA 98926
PHONE: (509) 856-4191
EXISTING ZONE: AG-20
SOURCE OF WATER: INDIVIDUAL WELLS
SEWER SYSTEM: SEPTIC TANKS
STORM WATER: NO IMPROVEMENTS PER THIS APP.
WIDTH AND TYPE OF ACCESS: COUNTY ROAD R/W
NO. OF SHORT PLATTED LOTS: TWO (2)
SCALE: 1" = 100'

SUBMITTED ON: _____
AUTOMATIC APPROVAL DATE: _____
RETURNED FOR CAUSE ON: _____

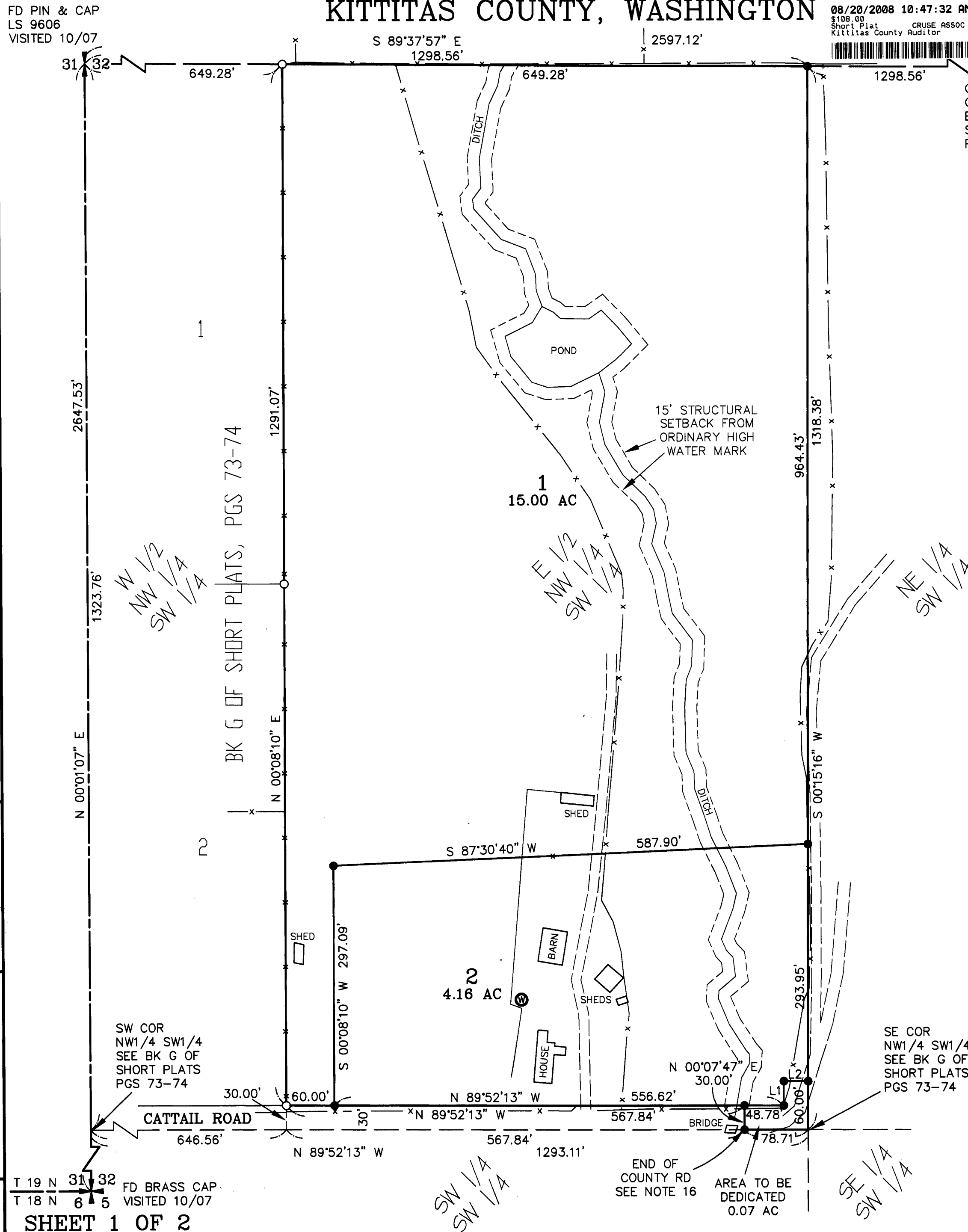

T 19 N 31 32 FD BRASS CAP
T 18 N 6 5 VISITED 10/07

SHEET 1 OF 2

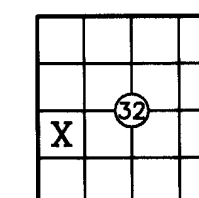

J-225

BROWN/COMAN SHORT PLAT PART OF SECTION 32, T. 19 N., R. 18 E., W.M. KITITAS COUNTY, WASHINGTON

RECEIVING NO. 20080820005

SP-07-159

08/20/2008 10:47:32 AM V: J P: 225 20080820005
\$108.00 Short Plat CRUSE ASSOC Page 2 of 2
Kittitas County Auditor



DEDICATION

KNOW ALL MEN BY THESE PRESENT MERRICK L. BROWN, AS HER SEPARATE ESTATE AND SHERRY L. COMAN, A MARRIED WOMAN AS HER SEPARATE ESTATE, THE UNDERSIGNED OWNERS OF THE HEREIN DESCRIBED REAL PROPERTY, DO HEREBY DECLARE, SUBDIVIDE AND PLAT AS HEREIN DESCRIBED AND DEDICATE TO THE PUBLIC FOREVER ALL ROADS AND WAYS SHOWN HEREON WITH THE RIGHT TO MAKE ALL NECESSARY SLOPES FOR CUTS AND FILLS, AND THE RIGHT TO CONTINUE TO DRAIN SAID ROADS AND WAYS OVER AND ACROSS ANY LOT OR LOTS, WHERE WATER MIGHT TAKE A NATURAL COURSE, IN THE ORIGINAL REASONABLE GRADING OF THE ROADS AND WAYS SHOWN HEREON.

FOLLOWING ORIGINAL REASONABLE GRADING OF ROADS AND WAYS HEREON NO DRAINAGE WATER ON ANY LOT OR LOTS SHALL BE DIVERTED OR BLOCKED FROM THEIR NATURAL COURSE SO AS TO DISCHARGE UPON ANY PUBLIC ROAD RIGHTS-OF-WAY, OR TO HAMPER PROPER ROAD DRAINAGE. ANY ENCLOSING OF DRAINAGE WATERS IN CULVERTS OR DRAINS OR REROUTING THEREOF ACROSS ANY LOT AS MAY BE UNDERTAKEN BY OR FOR THE OWNER OF ANY LOT, SHALL BE DONE BY AND AT THE EXPENSE OF SUCH OWNER.

IN WITNESS WHEREOF, WE HAVE SET OUR HANDS THIS 31 DAY OF July A.D., 2008.

Merrick L. Brown
MERRICK L. BROWN
Sherry L. Coman
SHERRY L. COMAN

ACKNOWLEDGEMENT

STATE OF WASHINGTON } s.s.
COUNTY OF King

THIS IS TO CERTIFY THAT ON THIS 31st DAY OF July A.D., 2008, BEFORE ME, THE UNDERSIGNED NOTARY PUBLIC, PERSONALLY APPEARED MERRICK L. BROWN, TO ME KNOWN TO BE THE PERSON WHO EXECUTED THE FOREGOING DEDICATION AND ACKNOWLEDGED TO ME THAT SHE SIGNED THE SAME AS HER FREE AND VOLUNTARY ACT AND DEED FOR THE USES AND PURPOSES THEREIN MENTIONED.

WITNESS MY HAND AND OFFICIAL SEAL THE DAY AND YEAR FIRST WRITTEN.

Nancy Lucinda Fairbank
NOTARY PUBLIC IN AND FOR THE STATE OF WASHINGTON RESIDING AT North Bend
MY COMMISSION EXPIRES: 1-14-2009

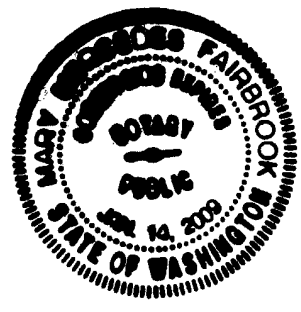

ACKNOWLEDGEMENT

STATE OF WASHINGTON } s.s.
COUNTY OF Snohomish

THIS IS TO CERTIFY THAT ON THIS 31 DAY OF July A.D., 2008, BEFORE ME, THE UNDERSIGNED NOTARY PUBLIC, PERSONALLY APPEARED SHERRY L. COMAN, TO ME KNOWN TO BE THE PERSON WHO EXECUTED THE FOREGOING DEDICATION AND ACKNOWLEDGED TO ME THAT SHE SIGNED THE SAME AS HER FREE AND VOLUNTARY ACT AND DEED FOR THE USES AND PURPOSES THEREIN MENTIONED.

WITNESS MY HAND AND OFFICIAL SEAL THE DAY AND YEAR FIRST WRITTEN.

Nicole Marie LeVake
NOTARY PUBLIC IN AND FOR THE STATE OF WASHINGTON RESIDING AT MARYSVILLE
MY COMMISSION EXPIRES: 8/20/2009

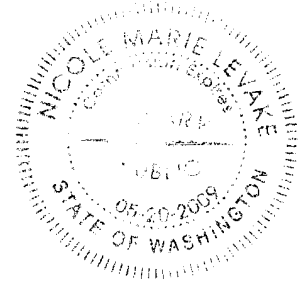

DEDICATION

KNOW ALL MEN BY THESE PRESENT THAT MORTGAGE ELECTRONIC REGISTRATION SYSTEMS, INC. ("MERS"), (SOLELY AS NOMINEE FOR LENDER, AS HEREINAFTER DEFINED, AND LENDER'S SUCCESSORS AND ASSIGNS), THE UNDERSIGNED BENEFICIARY OF A DEED OF TRUST FOR THE HEREIN DESCRIBED REAL PROPERTY, DOES HEREBY DECLARE, SUBDIVIDE AND PLAT AS HEREIN DESCRIBED, AND DEDICATE TO THE PUBLIC FOREVER ALL ROADS AND WAYS SHOWN HEREON WITH THE RIGHT TO MAKE ALL NECESSARY SLOPES FOR CUTS AND FILLS, AND THE RIGHT TO CONTINUE TO DRAIN SAID ROADS AND WAYS OVER AND ACROSS ANY LOT OR LOTS, WHERE WATER MIGHT TAKE A NATURAL COURSE, IN THE ORIGINAL REASONABLE GRADING OF THE ROADS AND WAYS SHOWN HEREON.
LENDER: ~~EAGLE HOME MORTGAGE, INC.~~ Wells Fargo Bank, N.A.

FOLLOWING ORIGINAL REASONABLE GRADING OF ROADS AND WAYS HEREON NO DRAINAGE WATER ON ANY LOT OR LOTS SHALL BE DIVERTED OR BLOCKED FROM THEIR NATURAL COURSE SO AS TO DISCHARGE UPON ANY PUBLIC ROAD RIGHTS-OF-WAY, OR TO HAMPER PROPER ROAD DRAINAGE. ANY ENCLOSING OF DRAINAGE WATERS IN CULVERTS OR DRAINS OR REROUTING THEREOF ACROSS ANY LOT AS MAY BE UNDERTAKEN BY OR FOR THE OWNER OF ANY LOT, SHALL BE DONE BY AND AT THE EXPENSE OF SUCH OWNER.

IN WITNESS WHEREOF, WE HAVE SET OUR HANDS THIS 13 DAY OF August A.D., 2008.

MORTGAGE ELECTRONIC REGISTRATION SYSTEMS, INC. ("MERS")
Lorna L. Staughter
NAME Lorna L. Staughter
TITLE Vice President
Shawn Hackey
NAME Shawn Hackey
TITLE Assistant Secretary

ACKNOWLEDGEMENT

STATE OF Maryland } s.s.
COUNTY OF Frederick

THIS IS TO CERTIFY THAT ON THIS 13 DAY OF August A.D., 2008, BEFORE ME, THE UNDERSIGNED NOTARY PUBLIC, PERSONALLY APPEARED Lorna L. Staughter AND Shawn Hackey TO ME KNOWN TO BE THE Vice President AND Assistant Secretary RESPECTIVELY, OF MORTGAGE ELECTRONIC REGISTRATION SYSTEMS, INC. ("MERS"), ~~SOLELY AS NOMINEE FOR EAGLE HOME MORTGAGE, INC.~~ AND ACKNOWLEDGED THE SAID INSTRUMENT TO BE THE FREE AND VOLUNTARY ACT AND DEED OF SAID CORPORATION, FOR THE USES AND PURPOSES THEREIN MENTIONED, AND ON OATH STATED THAT THEY WERE AUTHORIZED TO EXECUTE THE SAID INSTRUMENT.

WITNESS MY HAND AND OFFICIAL SEAL THE DAY AND YEAR FIRST WRITTEN.

Janice McEliege
NOTARY PUBLIC IN AND FOR THE STATE OF Maryland RESIDING AT Frederick, County
MY COMMISSION EXPIRES: 06-22-2011

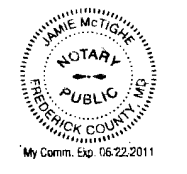

NOTES:

1. THIS SURVEY WAS PERFORMED USING A TOPCON GTS SERIES TOTAL STATION. THE CONTROLLING MONUMENTS AND PROPERTY CORNERS SHOWN HEREON WERE LOCATED, STAKED AND CHECKED FROM A CLOSED FIELD TRAVERSE IN EXCESS OF 1:10,000 LINEAR CLOSURE AFTER AZIMUTH ADJUSTMENT.
2. A PUBLIC UTILITY EASEMENT 10 FEET IN WIDTH IS RESERVED ALONG ALL LOT LINES. THE 10 FOOT EASEMENT SHALL ABUT THE EXTERIOR PLAT BOUNDARY AND SHALL BE DIVIDED 5 FEET ON EACH SIDE OF INTERIOR LOT LINES. SAID EASEMENT SHALL ALSO BE USED FOR IRRIGATION.
3. PER RCW 17.10.140 LANDOWNERS ARE RESPONSIBLE FOR CONTROLLING AND PREVENTING THE SPREAD OF NOXIOUS WEEDS. ACCORDINGLY, THE KITITAS COUNTY NOXIOUS WEED BOARD RECOMMENDS IMMEDIATE RESEEDING OF AREAS DISTURBED BY DEVELOPMENT TO PRECLUDE THE PROLIFERATION OF NOXIOUS WEEDS.
4. FOR SECTION SUBDIVISION, SECTION AND QUARTER SECTION CORNER DOCUMENTATION, BASIS OF BEARINGS AND ADDITIONAL SURVEY INFORMATION, SEE BOOK G OF SHORT PLATS, PAGES 73-74 AND THE SURVEYS REFERENCED THEREON.
5. MAINTENANCE OF THE ACCESS IS THE RESPONSIBILITY OF THE PROPERTY OWNERS WHO BENEFIT FROM ITS USE.
6. AN APPROVED ACCESS PERMIT WILL BE REQUIRED FROM THE DEPARTMENT OF PUBLIC WORKS PRIOR TO CREATING ANY NEW DRIVEWAY ACCESS OR PERFORMING WORK WITHIN THE COUNTY ROAD RIGHT OF WAY.
7. ANY FURTHER SUBDIVISION OR LOTS TO BE SERVED BY PROPOSED ACCESS MAY RESULT IN FURTHER ACCESS REQUIREMENTS. SEE KITITAS COUNTY ROAD STANDARDS.
8. KITITAS COUNTY RELIES ON ITS RECORD THAT A SUPPLY OF POTABLE WATER EXISTS. THE APPROVAL OF THIS DIVISION OF LAND INCLUDES NO GUARANTEE OR ASSURANCE THAT THERE IS A LEGAL RIGHT TO WITHDRAW GROUNDWATER WITHIN THE LAND DIVISION.
9. KITITAS COUNTY WILL NOT ACCEPT PRIVATE ROADS FOR MAINTENANCE AS PUBLIC STREETS OR ROADS UNTIL SUCH STREETS OR ROADS ARE BROUGHT INTO CONFORMANCE WITH CURRENT COUNTY ROAD STANDARDS. THIS REQUIREMENT WILL INCLUDE THE HARD SURFACE PAVING OF ANY STREET OR ROAD SURFACED ORIGINALLY WITH GRAVEL.
10. ACCORDING TO KITITAS RECLAMATION DISTRICT (KRD) RECORDS, LOT 1 HAS 8 IRRIGABLE ACRES; LOT 2 HAS 3 IRRIGABLE ACRES. KRD WATER MAY ONLY BE APPLIED TO IRRIGABLE ACREAGE.
11. FULL PAYMENT OF ANNUAL KRD ASSESSMENT IS REQUIRED REGARDLESS OF THE USE OR NON-USE OF WATER BY THE OWNER.
12. THE LANDOWNERS MUST PROVIDE FOR THE APPOINTMENT OF ONE WATER MASTER FOR EACH TURNOUT, WHO SHALL BE RESPONSIBLE FOR ORDERING WATER FOR THE ENTIRE PLAT. THE WATER MASTER WILL BE RESPONSIBLE FOR KEEPING WATER USE RECORDS FOR EACH LOT. KRD WILL ONLY BE RESPONSIBLE FOR KEEPING RECORDS ON THE TOTAL WATER ORDERED AT THE KRD TURNOUT.
13. KRD OPERATIONS AND MAINTENANCE ROADS ARE FOR DISTRICT USE ONLY. RESIDENTIAL AND RECREATIONAL USE IS PROHIBITED.
14. KRD IS ONLY RESPONSIBLE FOR DELIVERY OF WATER TO THE HIGHEST FEASIBLE POINT IN EACH 160 ACRE UNIT OR DESIGNATED TURNOUT. THE KRD IS NOT RESPONSIBLE FOR WATER DELIVERY LOSS (SEEPAGE, EVAPORATION, ETC.) BELOW THE DESIGNATED TURNOUT.
15. THE SUBJECT PROPERTY IS WITHIN OR NEAR EXISTING AGRICULTURAL OR OTHER NATURAL RESOURCE AREAS ON WHICH A VARIETY OF ACTIVITIES MAY OCCUR THAT ARE NOT COMPATIBLE WITH RESIDENTIAL DEVELOPMENT FOR CERTAIN PERIODS OF VARYING DURATION. AGRICULTURAL OR OTHER NATURAL RESOURCE ACTIVITIES PERFORMED IN ACCORDANCE WITH COUNTY, STATE AND FEDERAL LAWS ARE NOT SUBJECT TO LEGAL ACTION AS PUBLIC NUISANCES. KITITAS COUNTY HAS ADOPTED RIGHT TO FARM PROVISIONS CONTAINED IN SECTION 17.74 OF THE KITITAS COUNTY ZONING CODE.
16. THE RIGHT OF WAY OF CATTAIL ROAD IS BASED ON PLANS AND DOCUMENTS ON FILE WITH KITITAS COUNTY DEPT. OF PUBLIC WORKS.
17. THIS PROPERTY HAS EXHAUSTED ITS USE OF THE ONE-TIME SPLIT PROVISION ALLOWED IN KITITAS COUNTY CODE 17.29.040. NO FURTHER ONE-TIME SPLITS ARE ALLOWED FOR THE SUBJECT PARCELS AND SUBSEQUENT PARCELS CREATED VIA THIS SHORT PLAT.

AUDITOR'S CERTIFICATE
Filed for record this 20th day of August
2008, at 10:47 A.M., in Book J of Short Plats
at page(s) 225 at the request of Cruse & Associates
JERALD V. PETTIT by Jerald V. Pettit
KITITAS COUNTY AUDITOR



CRUSE & ASSOCIATES
PROFESSIONAL LAND SURVEYORS
217 E. Fourth St. P.O. Box 959
Ellensburg, WA 98926 (509) 962-8242
BROWN/COMAN SHORT PLAT